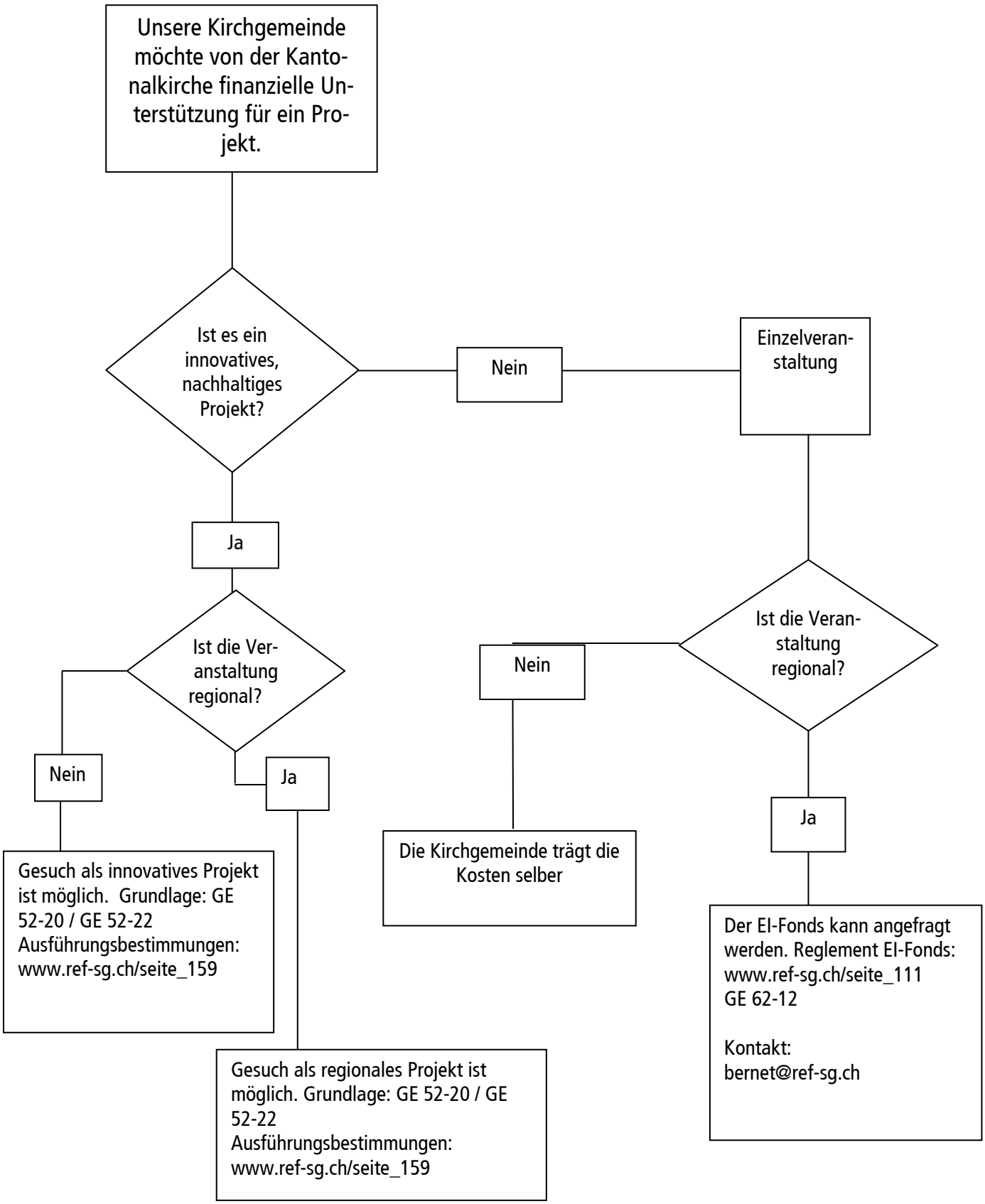Finanzierung von Projekten aus Kirchgemeinden